OFFICIAL CITY GUIDE

August 2016

Key®

GREATER CINCINNATI / NORTHERN KENTUCKY

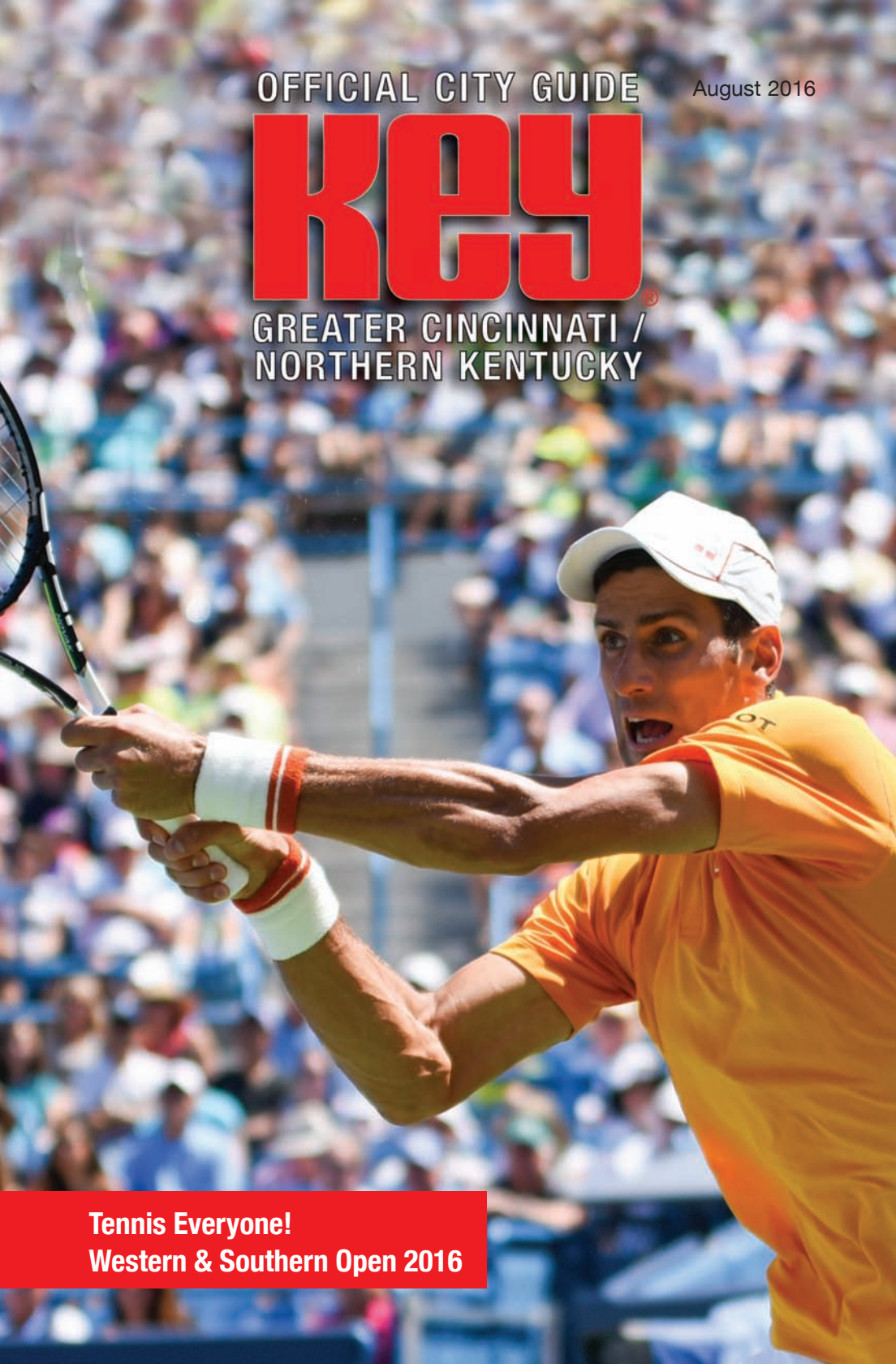

Tennis Everyone!
Western & Southern Open 2016

BUY ONE GET ONE WEEKEND TRAVEL!

May 6th thru September 6th, 2016 – Friday thru Monday Travel ONLY*

VIP Jet Travel for **Commercial Rates**

NEW YORK	CLEVELAND	CHICAGO	CHARLOTTE
$749	$379	$549	$599
ROUND-TRIP	ROUND-TRIP	ROUND-TRIP	ROUND-TRIP

ULTIMATE AIR SHUTTLE℠

ultimateairshuttle.com • 800-437-3931

- Check-in as little as 15 minutes before your scheduled departure.
- No baggage fees and hassle-free security checks.
- No cancellation fees up to 24 hours.
- All applicable taxes and fees included. No hidden charges.
- Up-close, FREE parking at private facilities.

* BOGO travel must be booked and flown by Tuesday, September 6, 2016. Call 800-437-3931 to book BOGO flight.
Ultimate Air Shuttle Cancellation and Change Policy applies to BOGO tickets.
Ultimate Air Shuttle Flights are public charters sold and operated by Ultimate JetCharters, LLC as direct air carrier.

Mayor's Welcome

Dear Visitor:

On behalf of the citizens of Cincinnati, I am honored to invite you to our great city.

Cincinnati has invested billions of dollars in recent downtown and riverfront development, including the historic Over-the-Rhine neighborhood and The Banks entertainment district.

Summer is an especially great time to visit our city. Cincinnati is host to several music events including Bunbury and the Cincinnati Music Festival, representing a wide diversity of musical styles.

Key Magazine Cincinnati is a great resource for learning about the many attractions we have to offer. With world-class museums and theaters, one of the top five zoos in the nation, touring Broadway productions, incredible architecture, and an array of festivals throughout the year, Cincinnati has something for everyone to enjoy.

Cincinnati will host the NAACP's national convention in July, just one of several high-profile, large events that have called our city home. We are honored to welcome thousands of convention visitors to Cincinnati each year, and know that your decision to visit the Queen City will not leave you disappointed.

I am confident you will enjoy your stay in Cincinnati. Please enjoy our hospitality, sample our many amenities and have a wonderful time. We are glad you're here!

Sincerely,

Mayor John J. Cranley
City of Cincinnati

Seasons 52
FRESH | GRILL
Now Serving Sunday Brunch!
Open for lunch and dinner daily
3819 Edwards Road • Cincinnati, OH 45209
www.seasons52.com
513-631-5252

Authentic Italian cuisine in the heart of Newport KY
Pompilios
NEWPORT
Est. 1933
Dine where the famous toothpick scene in *Rainman* was filmed!

600 Washington Ave, Newport, KY 41071
(859) 581-3065
www.pompilios.com

JACK SAYS

ADULTS NEED A PLAYROOM TOO
BUT THE EQUIPMENT
IS ENTIRELY DIFFERENT

J·A·C·K

CINCINNATI
CASINO

jackentertainment.com

Visit the all-new JACK Cincinnati Casino. New ClubJACK members enjoy a **FREE T-shirt** and up to **$100 in Free Play**. It might be the best decision you've ever made.

Please see ClubJACK for complete details and official rules. All promotions/tournaments are subject to the approval of the Ohio Casino Control Commission (OCCC) and may be modified or cancelled at any time with the approval of the OCCC. Must be 21 or older to gamble.
©2016, Jack Entertainment LLC.

GAMBLING PROBLEM? CALL 1-800-589-9966

OFFICIAL CITY GUIDE

Key MAGAZINE®

AUGUST 2016 VOL. 73 NO. 8

Mayor's Welcome 3
Cover story 6
What's Going On 8
Conventions 10
New Exhibit 12
Spotlight of the Month 14
Key Magazine Real Estate 15
Greater Cincinnati Area Map . . . 16-17
Downtown Map 18
Your Daily Bread 19
Business of the Month 20
Over The Rhine Map 21
Over The Rhine Dining 22
Downtown Dining 22
Northern Dining 24
Kentucky Dining 25
Area Farmer's Markets 26
Art Galleries 28
Shopping Guide 28
Antique Shops 29
Southbank Shuttle Map 30

Published Monthly by:
Patty Youkilis . . . . . Publisher
Kelly Crawley . . . . . Account Manager
Beth Kotzin . . . . . Editor
Jennifer Carroll . . . . . Designer

Cover photo by Tony Wagner

KEY/CINCINNATI
MAGAZINE
P.O. BOX 37137
CINCINNATI, OHIO 45222
513-235-7965

A Key Magazine. This magazine is authorized by, and the trademarks KEY and KEY design are licensed by Key Magazines, Inc., P.O. Box 37137, Cincinnati, Ohio 45222. Distributed free in hotels, motels, restaurants, transportation center and clubs in Greater Cincinnati and Northern Kentucky. All rights reserved. Reproduction of any material prepared by Key/Cincinnati Magazine is prohibited without consent of the publisher. Bulk convention orders filled upon request.
For advertising information call Patty Youkilis at 513-235-7965 or patty@keycincinnati.com. If you are running low of the current month's issue, please call 513-235-7965 for re-stock.

Luxury Motorsports

"Driven to be the best"

Bill Elam 513.200.3236

Tim McGee 513.383.1586

Delivering Luxury for Less

Let us know what you want to drive...we will find it!

Cover Story

The Western & Southern Open is back in Cincinnati this August!

The Western & Southern Open hits Cincinnati again at the Lindner Family Tennis Center in Mason from August 13-21, and it's going to be the best place to be this summer.

Of course there's the tennis: with top male players like Novak Djokovic, Roger Federer, Andy Murray and Rafael Nadal and female superstars like Garbine Muguruza, Agnieszka Radwanska and Angelique Kerber, you'll get to witness tennis being played at its peak and with fierce competition.

But there is so much more to the W & S Open! From entertainment and shopping to the finest in dining in Cincinnati, there's something for everyone. If you need a break from the courts, you can relax and listen to the original bands playing on the Dayton International Airport Stage or in the Wine Garden. Not cover bands, but eclectic, award-winning musicians. It's music at its finest.

Hungry? Well good, because there is plenty to eat at the Open! You can definitely find your typical sports-arena food, but if you want a real foodie experience, the Open will have 14 locally-owned restaurants preparing their signature dishes fresh every day – we're talking James Beard-winning chefs, and you won't need a reservation to enjoy it. Feeling like gourmet taco? Hit up Mazunte. Need a little gyro in your life? Kala Greek Grill's got you covered. Try some Chicken Coup Poutine from Revolution, or a turkey pesto panini from Baba Budans. And of course, the gold standards of Skyline Chili, LaRosa's Pizzeria and Graeter's are waiting to bring you the taste of Cincinnati!

So you've watched a few matches, had a snack, tapped your toes to some tunes, and now you're thirsty. Whether it's beer or bubbles, or anything in between, the W & S Open has what you want on tap. The Miller Lite Legends Bar and Rhinegeist and Christian Moerlein Craft Beer Bars are perfect for those looking for a tasty beer, and the Moet Champagne Bar (the official champagne of the Open) is open for those who feel like toasting the best in tennis and fun. There's also the Robert Mondavi Private Selection Wine Garden, surrounded by award-winning landscaping by LaMond Design as well as first-timer el Arco Tequila Margarita Bar, featuring their signature el Arco Ace Margarita.

Gotta burn off those calories now, so take the time to go shopping at the huge retail center the Open is proud to host. This 20,000 square foot retail plaza has it all, from tennis apparel and gear to jewelry and sunglasses. The giant, air-conditioned Midwest Sports tent will have everything you need to outfit yourself like a tennis pro…even if you're just a ping-pong aficionado. Medella Natural, BANDI Wear, Sweaty Bands are just a few of the vendors you can drop by during your day at the Open.

There's nothing like a day at the Western & Southern Open. But before you head out, be sure to read up on their new bag policy on their website, www.wsopen.com. It's important to know what you can and cannot bring into the Open, so you can have the best day ever. Be a part of this Cincinnati sports tradition – get out to the Western & Southern Open!

NEW PATIENT OFFER
BOTOX
$100 OFF PER SITE*

LOOK YOUR BEST IN 2016

Dr. Lawrence Kurtzman,
Plastic Surgeon

Most women and men make yearly resolutions about health and wellness – get fit and get trim! Kurtzman Plastic Surgery is here to help you reach your goal: a better body for 2016. Summer will be upon us before you know it. Get your body "bathing suit-ready" with Lawrence Kurtzman, MD, FACS, voted "Top Doc 2016" once again by Cincinnati Magazine!

This boutique plastic surgery practice offers all the procedures that can help you put your best face (and legs, midsection or bustline) forward into summer. Dr. Lawrence Kurtzman is a board-certified plastic surgeon with over 20 years of experience. He provides top-notch care in a comfortable, private, positive environment. As a solo practitioner, Dr. Kurtzman is available to his patients 24/7. He offers personalized, attentive care to each and every patient. Procedures are performed either in his office or in a surgery center which is far more pleasant and personal than a hospital – and provides a much smoother and quicker in and out for patients.

When seeking a plastic surgeon, it's important to find a physician who is qualified to perform the procedure you are interested in. When it comes to treatments for the face – like Botox, Juvederm, Voluma, and Sculptra, Dr. Kurtzman is a national trainer, so you can be sure you have the most up-to-date and safest procedure possible.

What might you want to indulge in? A brow lift, liposuction, laser hair removal? These services, and many others, are available at Kurtzman Plastic Surgery. This is THE perfect time of year to consider a breast augmentation, tummy tuck, or a facelift – you'll look toned, tight, and totally ready to hit the pool this summer.

Dr. Kurtzman also specializes in pectoral, bicep, buttock, and calf implants for men. Look more muscular and defined when you bare it at the beach! Dr. Lawrence Kurtzman, board-certified by The American Board of Plastic Surgery – it does make a difference – NEVER SETTLE!

*$100 OFF Botox offer valid for new patients only.

NEW FOR 2016: Dr. Kurtzman is now offering KYBELLA – Get Rid Of That Double Chin!

kurtzman
PLASTIC SURGERY
never settle.

THE AMERICAN SOCIETY FOR AESTHETIC PLASTIC SURGERY, INC.

5050 E. Galbraith Road, Cincinnati, OH 45236
513.891.4440 • kurtzmanplasticsurgery.com

AMERICAN SOCIETY OF PLASTIC SURGEONS

What's Going On in August

ARONOFF CTR. FOR THE ARTS
650 Walnut Street
Cincinnati, OH 45202
513-621-2787 (ARTS)
Be With Me: 8/6
Festival of Inner Peace 2016: 8/11
Seussical Jr.: 8/13
Last Poet Standing III: 8/19

ART BEYOND BOUNDARIES GALLERY
1410 Main St.
Cincinnati, OH 45202
513-421-8726
Vibrations: 8/26-9/6

BELTERRA CASINO AND HOTEL
777 Belterra Drive
Florence, Indiana 47020
812-427-7777
The Ultimate Elvis Tribute starring Shawn Klush: 8/6
Thunder from Down Under: 8/26-8/27

BOGART'S
2621 Vine St.
Cincinnati, OH 45219
513-872-8801
RATT: 8/4
Mad Anthony: 8/5
Lacey Sturm: 8/8
Midget Wrestling: 8/11
RATM2: 8/13
Ke$ha: 8/16
The Only Way is Up Tour: 8/18
My Brother's Keeper: 8/19
Nirvana Nevermind 25th Anniversary Show: 8/20
TLG 2016 Tour Featuring 5Quad, Loren Grey, Duhitzmark and Flamingeos: 8/23
The Lacs: 8/26

CINCINNATI ART MUSEUM
953 Eden Park Drive
Cincinnati, OH 45202
513-721-2787 (ARTS)
30 Americans: 4/1-8/28
Not in New York: Carl Solway and Cincinnati: 4/30-10/30
Divine Felines: Cats of Ancient Egypt: 8/1-9/11
Modern Cat: 8/1-9/11
Master Cats: 8/1-9/13

CINCINNATI CHAMBER ORCHESTRA
105 West 4th St.
Suite 314
Cincinnati, OH 45202
513-723-1182
Bella Musica: 8/4
Musik de la Nuit: 8/12
Paris, Piano & Pirouettes: 8/13
C'est Si Bon-Bon: 8/14
Whiskey with Wolfgang: 8/16
MicroBrass & Madtree: 8/19
Rhythmic Strings: 8/20
Chamber Rock: 8/26
Saxophone Fusion: 8/27
Sensory Winds: 8/28
Venti Viennese: 8/30

CINCINNATI MUSEUM CTR.
1301 Western Ave.
Cincinnati, OH 45203
513-287-7000
Da Vinci the Genius: open now

CINCINNATI POPS ORCHESTRA
1241 Elm Street
Cincinnati, OH 45202
General Information: 513-621-1919 or Box Office: 513-381-3300
Lumenocity: 8/5-8/7

CINCINNATI SHAKESPEARE COMPANY
719 Race Street
Cincinnati, OH 45202
513-381-2273
All the Great Books (Abridged)*: 7/22-8/13

ART BEYOND BOUNDARIES GALLERY
1410 Main St.
Cincinnati, OH 45202
513-421-8726
Vibrations: 8/26-9/6

CINCINNATI ZOO
3400 Vine Street
Cincinnati, OH 45220
513-281-4700
Wild About Wine: 8/18
Visitor Appreciation Days: 8/20-8/21

CONTEMPORARY ARTS CTR.
44 E. 6th St.
Cincinnati, OH 45202
513-345-8400
Do Ho Suh: 2/12-9/11
Chasing the Whale and Other Endless Pursuits: now until 8/14
Unraveled: now until 8/14

GO BANANAS COMEDY CLUB
8410 Market Place Lane
Cincinnati, OH 45242
513-984-9288
Tyrone Hawkins: 8/4-8/7
DC Benny: 8/18-8/21
Rajiv Satyal: 8/25-8/28

HOLLYWOOD CASINO
777 Hollywood Blvd.
Lawrenceburg, Indiana 47025
888-274-6797
Frank Caliendo: 8/20

JACK CASINO
1000 Broadway St
Cincinnati, OH 45202
513-252-0777
John Fogerty: 8/26

KROHN CONSERVATORY
1501 Eden Park Drive
Cincinnati, OH 45202
513-421-4086
Honey Bees in the Summer Breeze: 8/1-8/21

MILLER GALLERY
2715 Erie Ave.
Cincinnati, OH 45208
513-871-4420
Summer Show: 8/11-9/10

NATIONAL UNDERGROUND RAILROAD FREEDOM CENTER
50 E. Freedom Way
Cincinnati, OH 45202
513-333-7739)
Enslaved: A Visual Story of Modern Day Slavery: 6/1-8/31

NEW RIFF DISTILLERY
24 Distillery Way
Newport , KY 41073
859-261-7433
Spritz and Snacks on the Terrace: A Collaboration with New Riff and Hen of the Woods: 8/11

RIVERBEND MUSIC CENTER
6295 Kellogg Ave
Cincinnati, OH 45230
(513) 232-6220
Diana Ross with Rhonda Ross: 8/1
98 Degrees with O-Town, Dream and Ryan Cabrera: 8/2
Goo Goo Dolls with Collective Soul and Tribe Society: 8/3
KIDZ Bop Kids-Life of the Party Tour: 8/5
Korn and Rob Zombie with In This Moment: 8/7
Gwen Stefani with EVE: 8/9
Blink-182 with A Day To Remember and The All-American Rejects: 8/10
Josh Groban with Sarah McLachlan: 8/12
Luke Bryan with Little Big Town and Dustin Lynch: 8/14
The Beach Boys with The Four Tops: 8/17
Darius Rucker with Dan + Shay and Michael Ray: 8/18
Counting Crows and Rob Thomas with K Phillips: 8/20
Michael McDonald and Boz Scaggs: 8/21
Don Henley: 8/23

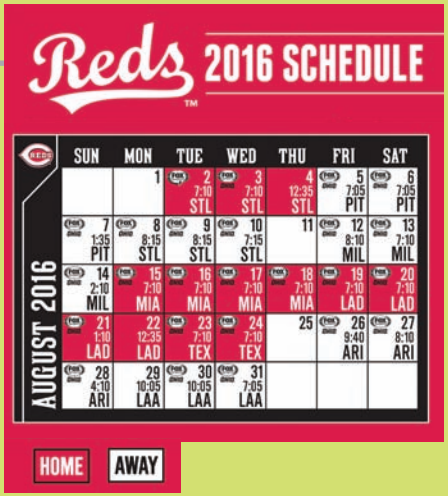

Tour De Compadres featuring Need to Breathe, Mat Kearney, John Mark McMillan, and Welshly Arms: 8/26

TAFT MUSEUM OF ART
316 Pike St.
Cincinnati, OH 45202
513-241-0343
Dressing Downton: Changing Fashion for Changing Times: 7/2-9/25
London at Large: A Wall Sized Map: 8/1-11/6

TAFT THEATER
317 E. 5th St.
Cincinnati, OH 45202
513-232-6220
The Steel Wheels: 8/11
Andy McKee: 8/27

U.S. BANK ARENA
100 Broadway
Cincinnati, OH 45202
513-421-4111
Bad Boy Family Reunion: Puff Daddy, Lil Kim, Faith Evans, Mase: 8/26

WESTON ART GALLERY
650 Walnut St.
Cincinnati, OH 45202
513-977-4165
Dennison W. Griffith: Another World: 6/17-8/28
Christian Schmit: Lost In The Making: 6/17-8/28

Conventions & Special Events

Lumenocity
Taft Theater
317 E. Fifth Street
Cincinnati, OH
8/5-8/7

Robbie Krieger Band
Sharonville Convention Center
11355 Chester Rd
Cincinnati, OH
8/5

Stampaway USA
Sharonville Convention Center
11355 Chester Rd
Cincinnati, OH
8/6

Hamilton County Fair
Hamilton County Fairgrounds
7801 Anthony Wayne Ave.
Cincinnati, OH
8/10-8/13

All stylists at Hair, Inc.
have 15 to 35 years experience.
Services offered: Cut, Color, Perms, Straightening,
Manicure, Pedicure, Eyebrow/Lip/Chin Wax
Featured products: Kenra, Moroccan Oil, Keratin
Complex and Aquage
Hair, Inc
2981 Madison Rd.
Cincinnati, OH 45209
513-396-6200

Great Inland Seafood Festival
Festival Park Newport
Riverboat Row
Newport, KY
8/11-8/14

Bridalrama Summer
Duke Energy Convention Center
525 Elm Street
Cincinnati, OH
8/14

Kidsfest presented by Cincinnati Parent Magazine
Coney Island
6201 Kellogg Ave.
Cincinnati, OH
8/14

Midwest Regional Black Family Reunion
Sawyer Point
Pete Rose Way
Cincinnati, OH
8/19-8/21

Goodman's Gun & Knife Show
Sharonville Convention Center
11355 Chester Rd
Cincinnati, OH
8/20-8/21

Cincy Brew Ha-Ha
Sawyer Point
Pete Rose Way
Cincinnati, OH
8/25-8/27

Cigar Festival
Jungle Jim's International Market
5440 Dixie Highway
Fairfield, OH
8/26-8/27

Taste of Blue Ash
Blue Ash Summit Park
4335 Glendale-Milford Road
Cincinnati, OH
8/26-8/28

Palomino presents

NEW HAPPY HOUR FEATURES & COCKTAILS

JOIN US FOR OUR NEW HAPPY HOUR MENU!
PREMIUM WINES, EXCEPTIONAL COCKTAILS,
21 FOOD ITEMS

Visit Palomino at the Western & Southern Open

IT'S NOT JUST AN HOUR...IT'S AN EVENT!
AVAILABLE EVERY DAY 3PM-CLOSE

Starting at just $1.95

PALOMINO
RESTAURANT & BAR

New Exhibit

Art Beyond Boundaries presents 'Vibrations'

Art Beyond Boundaries will be launching their latest exhibition, "Vibrations," on Friday, August 26, 2016; it will run through September 9, 2016. The opening reception, held from 6pm-9pm, will be the start of the public enjoying the opportunity to experience the art and meet featured artists; there will be a variety of paintings, sculptures, photography and other media being showcased. Wine and hors d'oeuvres will be served and admission is free.

The Art Beyond Boundaries Gallery is a professional, mainstream fine art exhibition venue where local and regional artists with disabilities display, market, and sell their artwork. The mission of the gallery is to promote awareness and understanding of artists with disabilities. The gallery strives to demonstrate to both the artists and the community that art transcends the limits of disabilities. The gallery is located at 1410 Main Street in downtown Cincinnati.

Harvest
[bistro & wine bar]

Conveniently located in Clifton's Gaslight neighborhood close to UC and Hospitals

- Farm to Fork cuisine
- Large wine selection
- Craft cocktails and great beers

Happy Hour M-F 5-7 (bar only) • Lunch M-F 11:30-2
Dinner M-Th 5-9, F&Sat. 5-10 • Sunday brunch11-2

3410 Telford St., Cincinnati, OH 45220

513-281-3663

www.harvest-bistro.com

PRIME
47

$35 Per Person
Prime Seating Menu
Available 4PM-6PM Daily

Course One
Caesar Salad, Wedge Salad, Lobster Bisque Soup of the Day

Course Two
6OZ Petite Filet
Shallots Mashed, Julienne Vegetables, Red Wine Demi

Onion Crusted Wild Striped Bass
Herb Baby Yukons, Baby Spinach, Sun-Dried Tomato Butter

Garlic Shrimp or Chicken
Parmesan, Baby Spinach, Grape Tomatoes, Spicy Lemon-Cream Linguine

Grilled Salmon
Herbed Baby Yukons, Julienne Vegetables, Herb Butter

Course Three
Key Lime Pie

Half Baked Cookie
Half-baked chocolate chip cookie with vanilla ice cream & Hershey's syrup

Grippo's Pretzel Crusted Brownie with Vanilla Ice Cream

Consuming raw or uncooked meats, poultry, seafood, shellfish, or eggs may increase your risk of food borne illness.

Photo credit: Photographic Memories llc

PRIME47CINCY.COM | 580 WALNUT ST #100, CINCINNATI, OH 45202 | 513-579-0720

Kangen Water: A healthier way to hydrate

Did you know our bodies are 86% water? And yet, most of us don't know how to hydrate it properly. It's not enough to just drink water, it needs to be the right water. Ground water can leave your body too acidic, as it's treated with chemicals, has a lot of fluoride and often contains parasites. Bottled water can be better, but can be high in bacteria and contaminants and has no trace minerals.

So what to drink to hydrate ourselves in the healthiest way? Try Kangen Water! This new product contains NO chemicals, NO Acidity, and NO bacteria, plus it's high in minerals, alkalinity, antioxidants and can detox your system safely.

Developed in Japan, Kangen Water claims to promote more energy, healthy skin and weight loss. Dr. Yoshinski Matsuo, PhD, Vice President of the Water Institute in Japan, believes that reactive oxygen species (ROS) (free radicals that contain the oxygen atom) cause many types of damage to biomolecules and cellular structure; this in turn can cause the development of certain pathological states such as diabetes, cancer and aging. He encourages people to drink electrolyzed-reduced water, which is hydrogen-rich and can scavenge those ROS and improve your hydration and health. In fact, Kangen water devices are certified medical devices by the Japanese Ministry of Health and Welfare for use in hospitals.

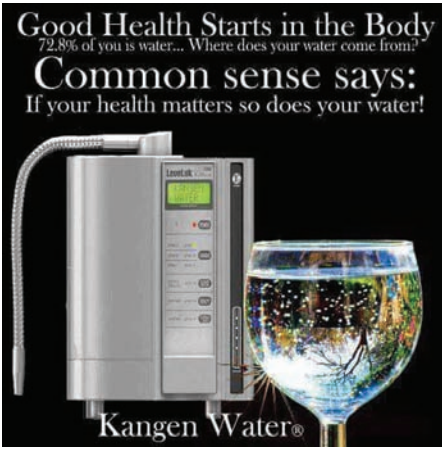

If you would like to try Kangen Water, and see how you can see an increase in your hydration and overall well-being, contact Colleen Iles at 513-335-5594 or ilescolleen1@gmail.com. She's an independent representative for Enagic, who makes Kangen Water. There is a free 2 week trial option available, so now is the perfect time to call!

SYMPHONY HOTEL & RESTAURANT

A historic Boutique Hotel and Restaurant

Friday and Saturday: the restaurant offers 5 course gourmet dining

Sunday: Brunch, classic dishes, espresso and morning bar 10-1:30

210 W. 14th St., Cincinnati, OH 45202

(513)721-3353

The Key Real Estate Page

SALE PENDING

Check Out This Incredible Home
With Amazing Views!

Shows like a model with the well appointed kitchen, 42" maple cabinets, [illegible] gran[illegible] [illegible]ers, [illegible] [illegible]ar. Soari[illegible] [illegible] fireplace with built-in[illegible] expansive master suite & luxury bath. Amazing pool & club house all in craftsman style.

Asking $300,000

RTrout@Huff.com
859-322-0208 - #Agnt4U

"Whether you are buying or selling, I would love to the Agent for you!"

Comey & Shepherd REALTORS.
Brokering fine homes since 1946

Let's find the perfect home together!

Andrea Szames
5+ 5 star reviews on Zillow
4677 Cooper Rd.
Cincinanti, OH 45242
Phone: (513) 794-7444
Mobile: (513) 833-1949
Fax: (513) 794-7448
Email: aszames@comey.com

This 2168 sq. ft. home has 4 BR and 4 BA.
9460 Southgate Dr.
Blue Ash, OH

Your Arizona Dream Home Awaits...
Just Listed in Scottsdale MLS# 5450829
12802 E. Gold Dust Ave., Scottsdale, 85259

RE/MAX®

Fine Properties

Penny Youkilis Klinger
REALTOR®

21000 N. Pima Rd., Ste 100
Scottsdale, AZ 85255
Mobile: (602) 499-8765
Fax: (480) 776-8410
Email: pennyklinger1@gmail.com

Each Office Independently Owned and Operated

Greater Cincinnati Area Map

1. Palomino
2. Montgomery Inn Boathouse
3. Ultimate Air Shuttle
4. League for Animal Welfare
5. Appointments
6. Mecklenburg Gardens
7. Hofbrauhaus
8. Seasons 52
9. Kurtzman Plastic Surgery
10. Montgomery Inn
11. Symphony Hotel & Restaurant
12. Art Beyond Boundaries
13. Prime 47
14. Harvest Bistro & Wine Bar
15. Eddie Lane's Diamond Showroom
16. Window World
17. Silverton Donut Shop
18. Pompilio's
19. Cincy Shirts
20. Hathaways
21. Jack Casino
22. Hair, Inc.

Lebanon
Kings Island
The Beach Water Park
MONROE
MASON
PRINCETON PIKE
KEMPER RD
Tri County Mall
Cassinelli Square S.C.
Springdale Mall
SHARON RD
FIELDS ERTEL RD
MONTGOMERY RD
LOVELAND
LEBANON RD
REED HARTMAN HWY
MONTGOMERY
Cinti. Blue Ash Airport
Bethesda North Hospital
WARDS CORNER
GLENDALE MILFORD RD
Mt. Notre Dame Convent and Academy
CROSS COUNTY HWY
GALBRAITH RD
Kenwood Towne Centre
KUGLER MILL RD
INDIAN HILL
SHAWNEE RUN
GLENDALE MILFORD RD
LOVELAND MADEIRA RD
RIDGE RD
MADISON RD
GOSHEN PIKE
RED BANK RD
WOOSTER PIKE
PAXTON RD
NORWOOD LATERAL
Hyde Park Plaza
HYDE PARK
LITTLE MIAMI
Xavier University
UC College of Medicine
DANA RD
OBSERVATORY RD
ROUND BOTTOM RD
LINWOOD AVE
MADISON AVE
Eastgate Mall
Art Museum
Krohn Conservatory
Planetarium
Playhouse in the Park
EASTERN AVE
OHIO RIVER
Airport Playfield
Lunken Airport
BEECHMONT AVE
EIGHT MILE RD
MT CARMEL TOBASCO RD
ANDERSON TWP
CLOUGH P
Mercy Hospital Anderson
Sawyer Point
Fifth Third Field
Cinergy Field
MEMORIAL PKWY
FT THOMAS
St. Luke East Hospital
GRAND
MARY INGLIS HWY
VA Hospital
SALEM RD
Beechmont Mall
FIVE MILE RD
SUTTON RD
OHIO PIKE
LOCKING RIVER
St. Elizabeth Hospital
NEWPORT
Coney Island
Riverbend Music Center
River Downs Race Track
ALEXANDRIA PIKE
Northern Kentucky University
KELLOGG AVE
1
2
3
4
7
8
9
10
12
15
17
18
21
22

Downtown Cincinnati Area Map

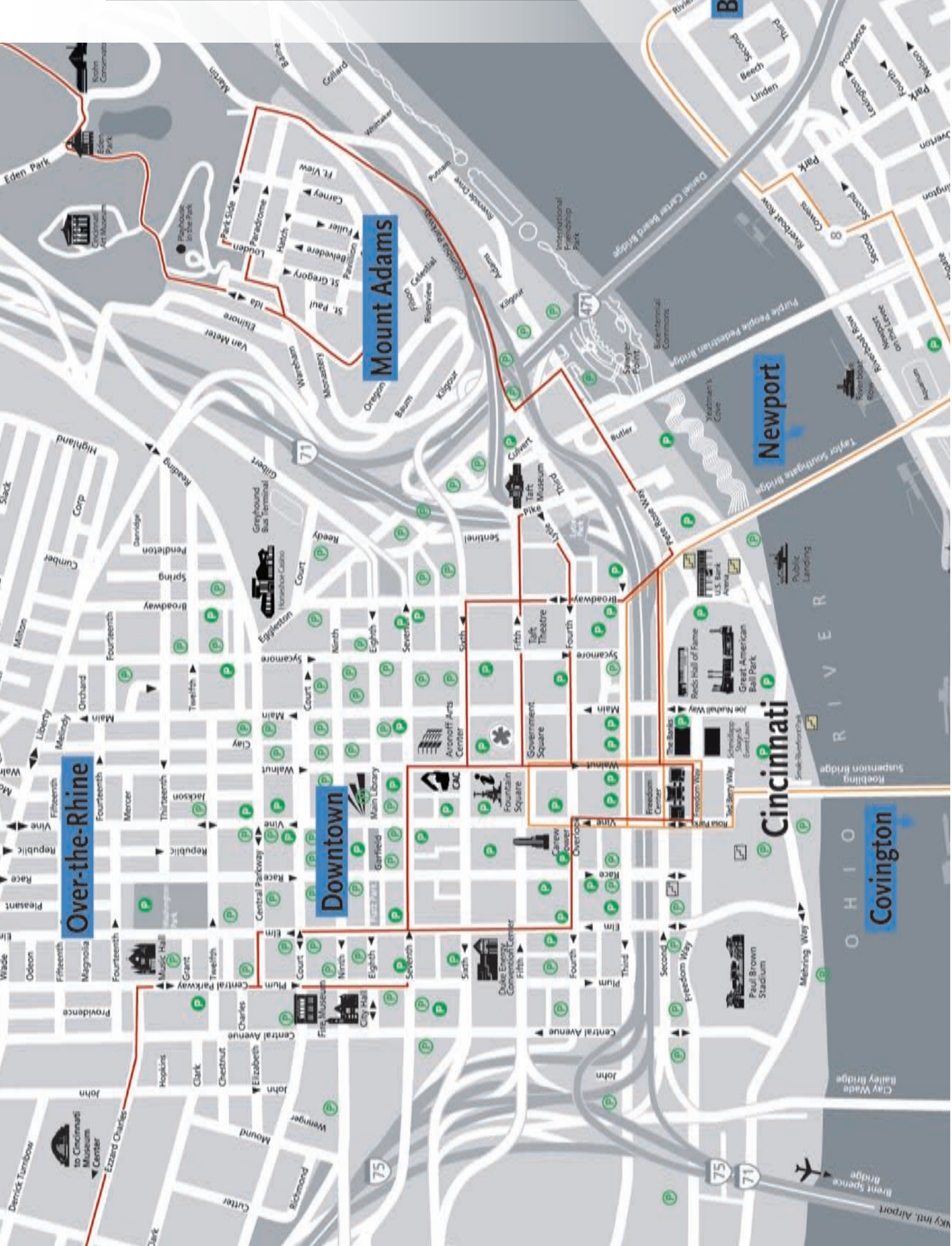

Breadsmith

There's nothing like fresh bread…or fresh pastries…or fresh sweets. Are your taste buds watering for something yeasty and delicious? Look no further than Breadsmith, located on Michigan Avenue in Hyde Park.

Breadsmith only uses the finest natural ingredients for all their artisan breads and sweets. From their daily selections like French Baguette, Ciabatta and Sour Dough to their specialties like Cinnamon Buns, Dessert Breads and Scones, everything is made from scratch in their 5-ton European hearth stone oven. In addition to their daily offerings, Breadsmith has daily, weekly and monthly specials for your enjoyment. You can also call in your order for pick up – what a great way to be stocked up on fresh bread and treats for the week!

To see all daily and monthly goodies, go to the calendar… www.breadsmith.com/cincinnati and click on the calendar link. Many goodies are in store, so get your bread knife ready!

Breadsmith is open Tuesdays through Sundays; drop by for a fresh loaf of bread, a tasty coffee cake or the daily special now.

Business of the Month

Buying a car? Skip the dealerships and try Luxury Motorsports

Buying a car can be stressful, and going through a dealership can often end up being more expensive and less satisfying than you want. If you know exactly what you're looking for, skip the dealerships and call Luxury Motorsports instead.

With Luxury Motorsports, all you need to do is tell them exactly what you are looking for, and then they do all the work. They go through their databases of reputable, reliable auction sites and find that vehicle your heart is set on, whether it's a car, boat, ATV or SUV. A broker like Luxury Motorsports has the expertise you need when what you want isn't on the local lot.

Luxury Motorsports will get you photos and ratings on the vehicle they find for you, and then when you give them the go-ahead, they bid on it for you and get it shipped in without you having to worry about a thing. They also negotiate their fee with you up front, so there are no surprises at purchase time. It's the best, most hassle-free way to buy a car.

But that's not all they do. If you have an exotic car you want to sell, bring it to Luxury

Motorsports and they can market it for you. Let them do all the leg work, field the calls, negotiate the sale…you just relax and wait to hear it's been sold.

Cut out the middle man, and call Bill Elam at 513-200-3236 or Tim McGee at 513-383-1586 at Luxury Motorsports. You'll get the car of your dreams with the service of your dreams!

FINDLAY MARKET
2 BLOCKS NORTH
(see back for market vendors)
< LIBERTY ST >
<< 15th ST
<< PLEASANT ST
RACE ST >>
REPUBLIC ST >>
< VINE ST >
WALNUT ST >>
< CENTRAL PKY >
<< ELM ST
<< MAIN ST
< CLAY ST >
<< MELINDY
< ORCHARD >
14th ST >>
< 14th ST >
< MERCER >
< WOODWARD >
WASHINGTON PARK
MUSIC HALL
< 13th ST >
<< 13th ST
< GRANT >
< JACKSON ST >
< SYCAMORE ST >
12th ST >>
< 12th ST >
< CENTRAL PKY
CENTRAL PKY >
FOUNTAIN SQUARE
5 BLOCKS SOUTH
HORSESHOE CINCINNATI
2 BLOCKS EAST
PENDLETON ART CENTER
3 BLOCKS EAST
THE ERICH KUNZEL CENTER FOR THE ARTS
YMCA
Over THE Rhine
for more info visit www.otrchamber.com
Map production made possible by the City of Cincinnati and The Corporation for Findlay Market
SHOPS
EATERIES
BARS + PUBS
PERSONAL SERVICES FITNESS
PARKING
THEATER + VENUES + ENTERTAINMENT
OFFICES + EDUCATION
RELIGIOUS ORGS
GALLERIES
RED BIKE BIKE SHARE

Over The Rhine Dining

SYMPHONY HOTEL & RESTAURANT
210 W. 14th St., Cincinnati, OH 45202
(513)721-3353
The Symphony Hotel and Restaurant offers 3, 4 and 5 course dining in the historic dining room. The lounge offers Scotch, bourbon, wine and port tasing on Friday and Saturdays. New Sunday brunch items.

SALAZAR
1401 Republic St, Cincinnati, OH 45202
513-621-7000
Salazar celebrates the changing of the seasons with a farm-inspired menu that's creative and refined.

A Tavola Bar and Trattoria
1220 Vine St, Cincinnati, OH 45202
513-246-0192
A Tavola serves up hand made, wood-fired Neapolitan pizza, great wines, craft beer, and craft cocktails.

Abigail Street
1214 Vine Street, Cincinnati, OH 45202
513-421-4040
Wine bar, mediterranean food, tapas.

Bakersfield OTR
213 Vine St, Cincinnati, OH 45202
513- 579-0446
Bakersfield throws down Mexican-influenced street fare.

The Eagle OTR
1342 Vine St, Cincinnati, OH 45217
513-802-5007
American food and bar, perfect for a date night or just hanging with friends.

Nicola's Ristorante
1420 Sycamore St, Cincinnati, OH 45202
513-721-6200
Fine dining Italian restaurant.

Senate Restaurant
1212 Vine St
Cincinnati, OH 45202
513-421-2020
Upscale comfort food. Great food, drink and atmosphere.
Open Tuesday through Saturday for lunch and dinner.

Downtown / Clifton Dining

BREW RIVER GASTROPUB
2062 Riverside Dr.
Cincinnati, OH 45202
513-861-2484
Cincinnati's true Gastropub where craft beer isn't just a libation but part of our recipes.

MECKLENBURG GARDENS
302 E. University Ave.
Cincinnati, OH 45219
German & American cuisine, authentic German 'Bier Garden' since 1865.

MONTGOMERY INN
Three locations: 9440 Montgomery Rd., Montgomery, OH 45242, 513-791-3482; 925 Riverside Dr., Cincinnati, Ohio 45202, 513-721-7427; and 400 Buttermilk Pike, Fort Mitchell, KY 41017, 859-344-5333
Cincinnati's famous rib joint!

PRIME 47
580 Walnut St., Cincinnati, OH 45202
513-579-0720
Known for its USDA Prime Steaks, exquisite cuisine, extensive wine selectionand outstanding service.

PALOMINO
505 Vine Street, Cincinnati, OH 45202
513-381-1300
A vibrant "Urban Italian" restaurant.

CACTUS PEAR
3215 Jefferson Ave.
Cincinnati, OH 45220
513-961-7400
Cincinnati's premier Southwestern Bistro since March, 1992. We create the finest foods using exciting flavors from both sides of the border.

Hyatt Place

- Newly Renovated
- Complimentary Buffet Breakfast
- Complimentary WiFi
- Complimentary Parking
- Coffee to Cocktails bar
- Starbucks
- All Suite Hotel
- Meeting Space
- 24/7 Gallery Menu

www.blueash.place.hyatt.com

513-486-3666

11435 Reed Hartman Hightway
Cincinnati, OH 45241

Sheri Howard, Director of Sales
513-489-3666 ext. 5104

CRESTLINE
HOTELS & RESORTS

Northern Dining

SEASONS 52
3819 Edwards Rd.,
Cincinnati, OH 45209
513-631-5252.
A fresh grill and wine bar restaurant. Rotating menu of seasonal American dishes alongside international wines in an upscale setting.

IGA

Hungry? Check out the fresh selections at your local IGA.

3950 E. Galbraith Rd.
Cincinnati, OH 45236

513-984-5249

Barresi's
4111 Webster Ave., Deer Park, OH 45236
513-793-2540 .
A treasure and a local landmark, Barresi's is beloved by its patrons for its authentic Italian cuisine.

Rascals' NY Deli
9525 Kenwood Rd.
Blue Ash, OH 45242
513-429-4567
Voted the Best Reuben by *Cincinnati Magazine* also offers breakfast sandwiches, soups and more.

Cooper's Hawk Winery
8080 Montgomery Rd., Cincinnati, OH 45236
513-488-1110
An upscale casual dining restaurant, full-service bar, private barrel-aging room, and Napa-style tasting room and retail gift store…all under one roof.

Silver Spring House
8322 East Kemper Rd., Cincinnati, Oh 45249
513-489-7044
A fun and relaxing restaurant and bar, famous for its "Cincinnati's Best" citrus marinated grilled chicken, great atmosphere, open air dining, and amazing service.

Stone Creek Dining Company
6200 Muhlhauser Rd
West Chester, OH 45069
513-942-2100
Innovative cuisine in an upscale casual atmosphere, offering American fare such as steaks, pastas, chicken, and fish with a special twist.

Hathaway's Diner

Soups, sandwiches and old-fashioned shakes.
Counter service.
441 Vine St.
Located in The Carew Tower 1st Floor
513-621-1332
M-F 7a.m.-3:30p.m., Sat.-Sun. 8a.m.-2p.m.

Kentucky Dining

NUVO AT GREENUP
380 Greenup St. Covington, Ky. 41011
859-415-1308
An intimate farm-to-table experience. Our eclectic mix of modern plating and presentation coupled with our focus on growing and sourcing local ingredients is unmatched in the region.

Strasse Haus
630 Main St., Covington, Ky 41011
859-261-1199
Reasonable priced bar food including homemade German fare. Live music nightly.

HOFBRAUHAUS
200 E. 3rd. St., Newport, KY 41071
Brewpub featuring authentic German-style beer and food.

Guru India
2303 Buttermilk Crossing, Crescent Springs, KY 41011
859-341-5858
Mouth watering, delightful clay-oven specialties.

POMPILIO'S
600 Washington Ave., Newport, KY 41071
859-581-3065
Pompilio's has been serving the tri-state area home-cooked Italian meals for 80 consecutive years!

Riverfront Pizza
617 W. 3rd, Covington, KY 41011
859-261-4800
Whether you're craving carry out pizza, pasta, chicken parmesan with spaghetti, a fresh salad, or a hoagie, Riverfront Pizza offers gourmet Italian food that will satisfy your appetite.

Zola
626 Main St., Covington, Ky 41011
859-261-7510
Known for its burgers, wings and grouper sandwich, Zola offers a full menu and daily specials.

Area Farmer's Markets

DAILY MARKETS:
Boone County Farmers' Market
9 a.m.-6 p.m.
East of Boone County Cooperative Extension Service
6028 Camp Ernst Road
Burlington, KY

Farmer Produce Market of Cincinnati at Lunken Airport
1:30-6 p.m., Monday-Friday; 9 a.m.-5 p.m., Saturday-Sunday
Wilmer Avenue off State Route 52, Linwood

FRIDAY MARKETS:
Alexandria Farmers' Market
3-6 p.m.
Southern Lanes Sports Complex, 7634 Alexandria Pike, Alexandria, KY

Bright Farmers' Market
3-6:30 p.m.
Providence Presbyterian Church, Stateline and Salt Fork Roads, Bright, IN

Brookville Farmers' Market
4:30-6:30 p.m.
Main Street, Brookville, IN

Fort Thomas Farmer's Market
3-7 p.m.
Fort Thomas Plaza, 90 Alexandria Pike, Fort Thomas, KY

Lettuce Eat Well Farmers' Market on Cincinnati's West Side
3-7 p.m.
Cheviot United Methodist Church, 3820 Westwood Northern Blvd., Cheviot

Northminster United Presbyterian Church Tailgate Market
3:30-6:30 p.m.
703 Compton Road, Finneytown

SATURDAY MARKETS:
Anderson Outdoor Farmers' Market
9 a.m.-1 p.m.
Anderson Center Station, 7832 Five Mile Road, Anderson Twp.

Batesville Farmers' Market
8-11 a.m., Main and George Streets, Batesville, IN

Covington Farmers' Market
9 a.m.-1 p.m.
Court Street and Park Place, Covington, KY

Deerfield Township Farmers' Market
9 a.m.-noon
Kingswood Park, 4188 Irwin Simpson Road, Mason

Findlay Market Farmers' Market
8 a.m.-2 p.m.
Findlay Market Farm Shed, 1801 Race St., Over-the-Rhine

Historic Hamilton Farmers' Market
7 a.m.-1 p.m.
Butler County Courthouse Square, Hamilton

Area Farmer's Markets

Independence Farmers' Market
8:30 a.m.-2 p.m.
Next to courthouse, 5272 Madison Pike, Independence, KY

Mason Farmers' Market
8 a.m.-noon
Mason Middle School, 770 Mason-Montgomery Road, Mason

Montgomery Farmers' Market
9 a.m.-12:30 p.m.
Mongtomery Elementary, 9609 Montgomery Road, Montgomery

Newport Farmers' Market
9 a.m.-1 p.m.., starts June 29.
709 Monmouth St., Newport, KY

Ohio Valley Fruit & Vegetable Grower's Association, Milford
10 a.m.-2:30 p.m.
Milford Garden Center lot, Corner of Route 131 and Route 50, Milford

West Chester Farmers' and Art Market
9 a.m.-1 p.m.
West Chester Towne Centre Drive, West Chester

SUNDAY MARKETS:
Findlay Market Farmers' Market
10 a.m.-2 p.m.
Findlay Market Farm Shed, 1801 Race St., Over-the-Rhine

Area Art Galleries

Art Beyond Boundaries
1410 Main St.
Cincinnati, OH 45202
513-421-8726

5th Street Gallery
55 West 5th Street
Cincinnati, OH 45202-2801
513-579-9333

Carl Solway Gallery
424 Findlay Street
Cincinnati, OH 45214
513-621-0069

The Carnegie
1028 Scott Blvd
Covington, KY 41011
859-491-2030

DAAP Galleries
2624 Clifton Ave
Cincinnati, OH 45221
513-556-2839

Gallery Veronique
The Shops at Harper's Point
11324 Montgomery Road
Cincinnati, OH 45249
513-530-5379

Kennedy Heights Art Center
6546 Montgomery Rd.
Cincinnati, OH 45213
513-631-4278

Malton Gallery
3804 Edwards Road
Cincinnati, OH 45209
513-321-8614

The Marta Hewett Gallery
The Annex at the Pendleton Art Center
1310 Pendleton St.
Cincinnati, OH 45202
513-281-2780

Phyllis Weston Gallery
2005 1/2 Madison Rd.
Cincinnati, OH 45208
513-321-5200

Weston Art Gallery
650 Walnut Street
Cincinnati, OH 45202-2517
513-977-4165

Shopping Guide

CINCY SHIRTS
1435 Main St.
Cincinnati, OH
513-510-5774

Deerfield Towne Center
5505 Deerfield Blvd.
Deerfield, OH
513-770-0273

Eastgate Mall
4601 Eastgate Blvd
Cincinnati, OH
513-752-2294

Florence Mall
2028 Mall Road
Florence, KY
859-371-1231

Kenwood Towne Center
7875 Montgomery Road
Cincinnati, OH
513-745-9100

Newport on the Levee
1 Levee Way
Newport, KY
866-538-3359

Northgate Mall
9501 Colerain Avenue
Cincinnati, OH
513-385-5600

Rookwood Pavilion
3805 Edwards Road
Cincinnati, OH
513-241-5800

Sycamore Crossing/Plaza
7800-7896 Montgomery Road
Cincinnati, OH
877-225-5337

Tri-County Mall
11700 Princeton Pike
Cincinnati, OH
513-671-0120

Voice of America Centre
7598 Voice of America Drive
West Chester, OH
513-792-5000

OUTLET MALLS
Cincinnati Premium Outlets
400 Premium Outlets Drive
Monroe, OH
513-539-0710

Tanger Outlets
8000 Factory Shops Blvd.
Jeffersonville, OH
740-948-9091/800-407-5005

Area Antique Shops

Grand Antique Mall
9701 Reading Road
Cincinnati, OH
513-554-1919

Duck Creek Antique Mall
3715 Madison Rd
Cincinnati, OH
513-321-0900

Wooden Nickel Antiques
1410 Central Pkwy
Cincinnati, OH
513-241-2985

Ferguson's Antique Mall
4939 Glenway Ave
Cincinnati, OH
513-921-1111

Covered Bridge Antique Mall
7508 Hamilton Ave
Cincinnati, OH
513- 521-5739

Bromwell's
117 West Fourth Street
Cincinnati, OH
513-621-0620

Federation Antiques
2701 Observatory Ave
Cincinnati, OH
513-321-2671

The Antiques Warehouse
Camp Washington
Cincinnati, OH
513-319-5405

Design Smith Gallery
1342 Main St.
Cincinnati, OH
513- 403-2382

English Traditions Inc.
2041 Madison Rd.
Cincinnati, OH
513-321-4730

Ohio Valley Antique Mall
7285 Dixie Highway (Rte. 4)
Fairfield, OH

Riverside Centre Antique Mall
513-321-1430
3742 Kellogg Ave.
Cincinnati, OH

SOUTHBANK SHUTTLE TROLLEY ROUTE MAP

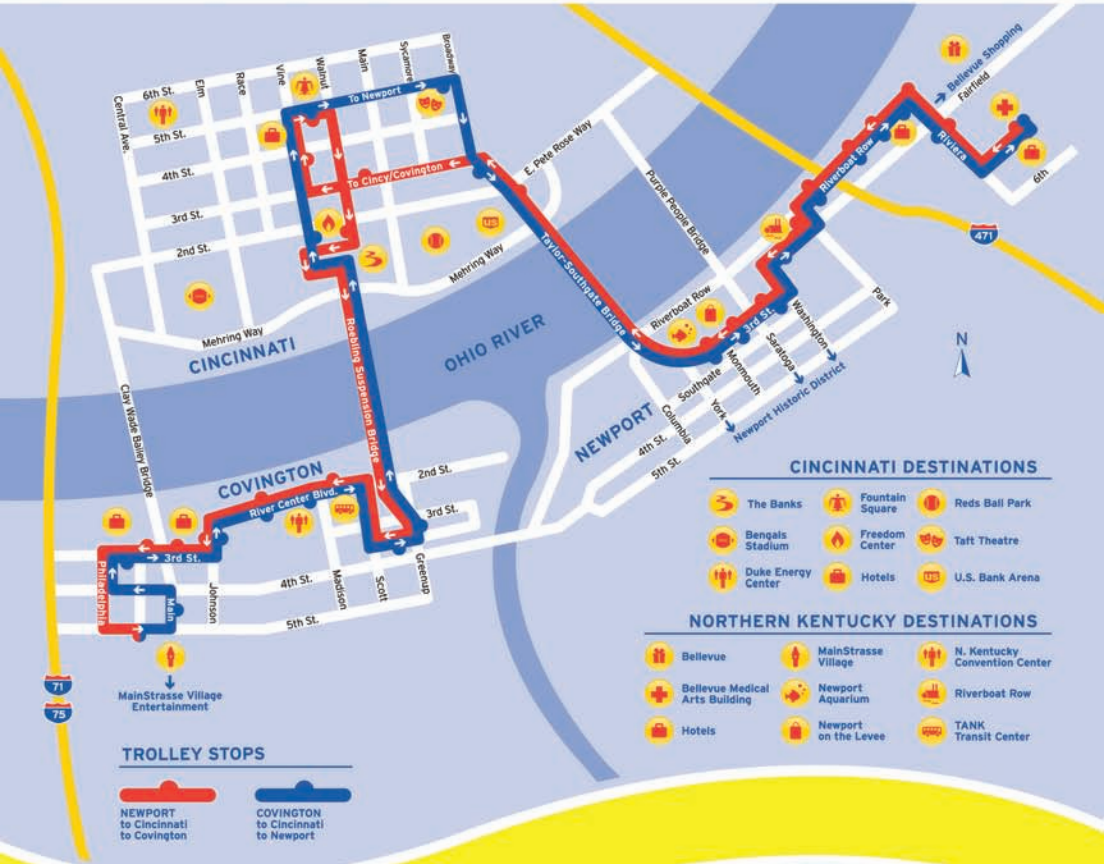

$1.00 EACH RIDE

www.tankbus.org
859.331.8265

SUMMER HOURS
APRIL - THRU OCTOBER
EVERY 15 MINUTES

Monday – Thursday 6 a.m. – 10 p.m.
Friday 6 a.m. – Midnight
Saturday 10 a.m. – Midnight
Sunday 10 a.m. – 10 p.m.

Art Beyond Boundaries Presents...

Vibrations

Aug. 26 - Sept. 9

50th years 1965-2015
Ohio Arts Council

Ohio Arts Council

SUMMERFAIR CINCINNATI
Supporting and Promoting Artists and the Arts Year-Round

ACCREDITED CHARITY
BBB. bbb.org

Opening Reception

AUGUST 26, 2016
6 PM - 9 PM
WINE & HORS D'OEUVRES

A SPECIAL THANKS TO:
NELLIE LEAMAN TAFT FOUNDATION
ANONYMOUS FUND OF GREATER CINCINNATI FOUNDATION

1410 MAIN STREET
CINCINNATI, OH, 45202
ARTBEYONDBOUNDARIES@GMAIL.COM
513.421.8726

Cover Art by Ann Segal

OTTO M. BUDIG FAMILY FOUNDATION
THE SCHLACHTER FAMILY FUND OF GREATER CINCINNATI FOUNDATION

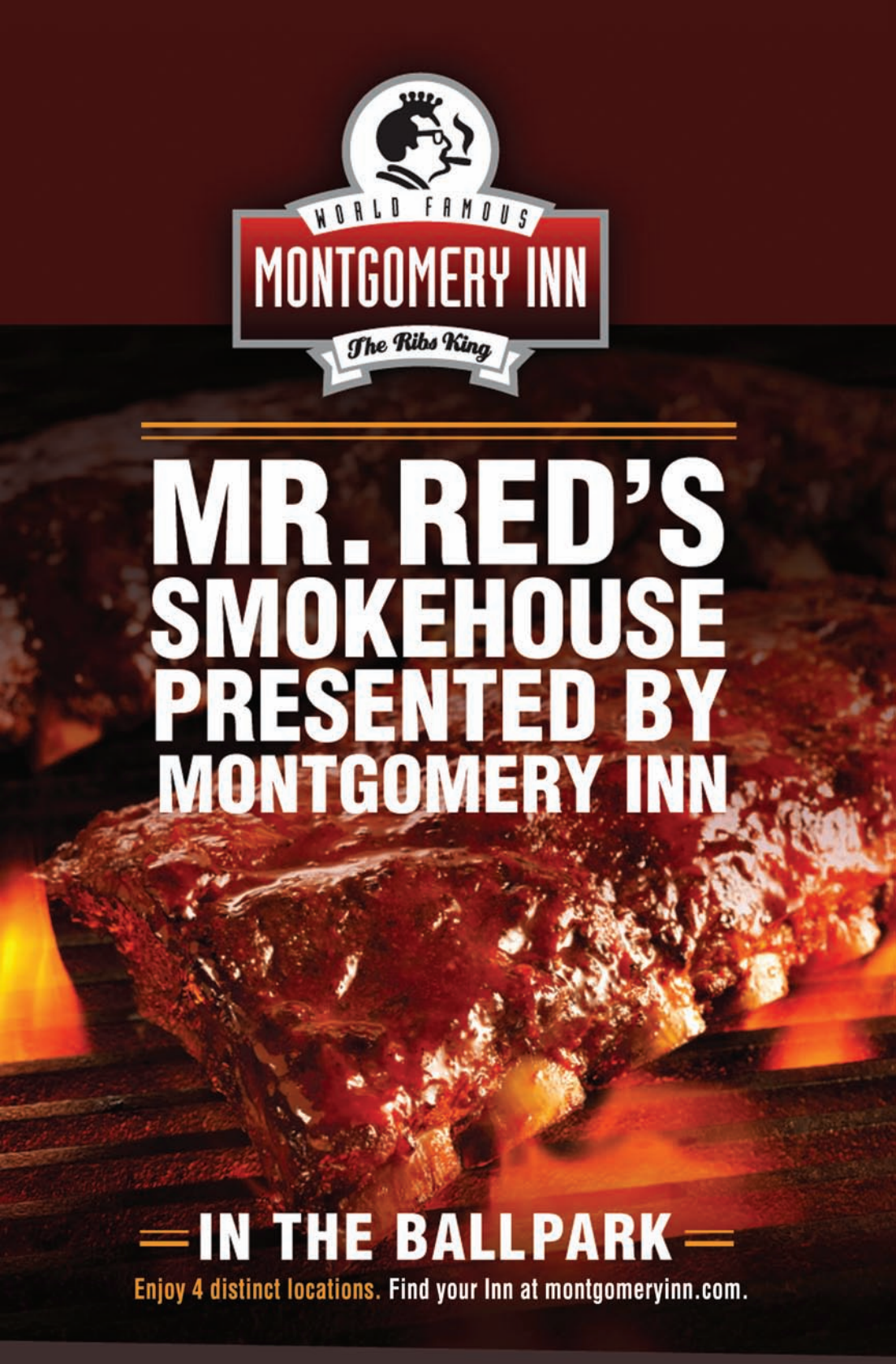
WORLD FAMOUS
MONTGOMERY INN
The Ribs King
MR. RED'S
SMOKEHOUSE
PRESENTED BY
MONTGOMERY INN
IN THE BALLPARK
Enjoy 4 distinct locations. Find your Inn at montgomeryinn.com.